

Weights and Gains

For each animal, this report shows the VisualID along with four WT events and corresponding ADGs. The charts show distributions for the data, which give a great view of the uniformity of weights and gains for the selected group. Other weights or ADG increments can easily be added by inserting new columns.

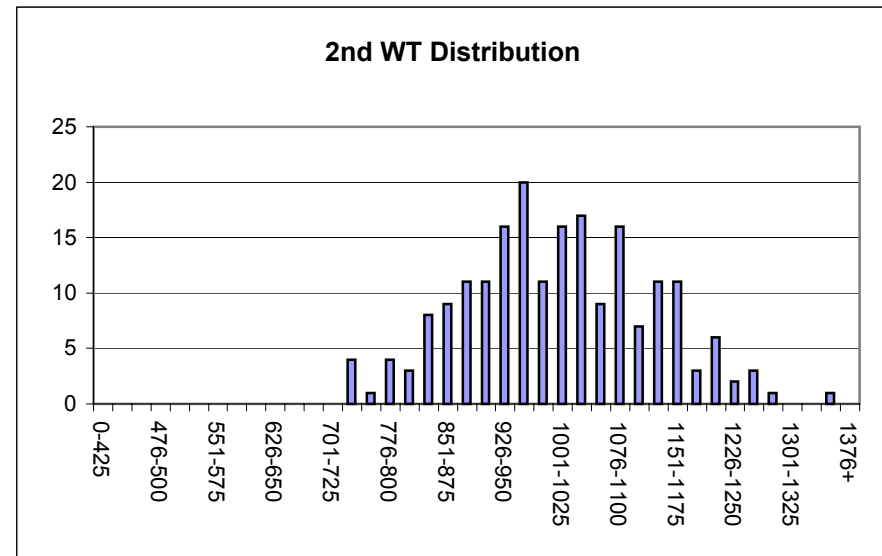

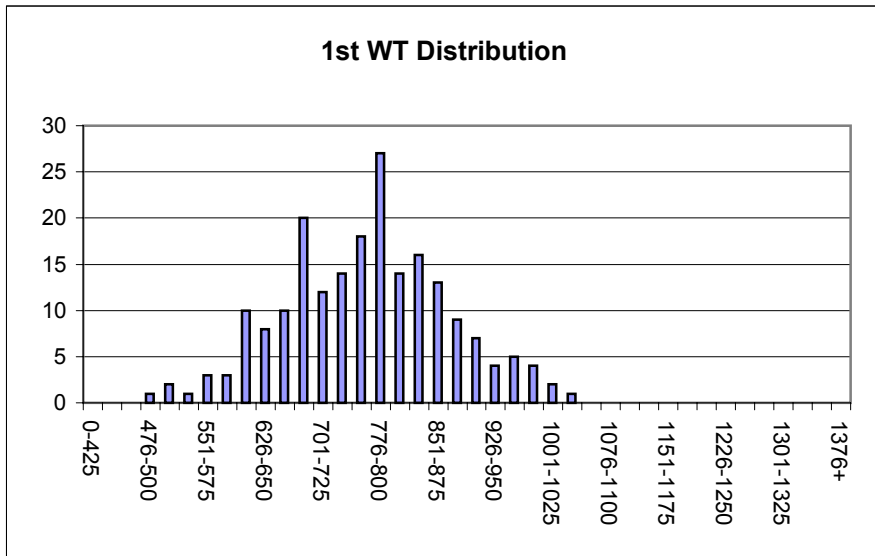
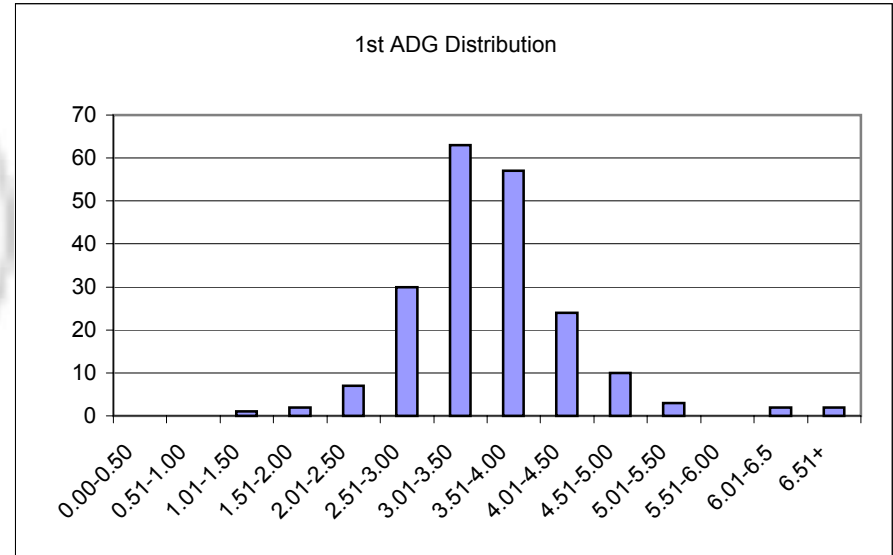

Lot Report

Lot Number 400



Number of Animals: 206

<u>Animal TXP</u>	<u>Visual ID</u>	<u>1st to 2nd Wt</u>			<u>2nd to 3rd Wt</u>			<u>3rd to 4th Wt</u>				
		<u>1st Weight</u>	<u>Date</u>	<u>2nd Weight</u>	<u>Date</u>	<u>ADG</u>	<u>3rd Weight</u>	<u>Date</u>	<u>ADG</u>	<u>4th Weight</u>	<u>Date</u>	<u>ADG</u>
982000001004832	439	620.00	9-Oct-99	845.00	16-Dec-99	3.31						
982000001004857	223	733.00	9-Oct-99	925.00	16-Dec-99	2.82						
982000001008750	91	664.00	9-Oct-99	840.00	16-Dec-99	2.58						
982000001008816	140	677.00	9-Oct-99	855.00	16-Dec-99	2.61						
982000001045536												
982000001048091	304	922.00	9-Oct-99	1175.00	16-Dec-99	3.71						
982000001048342	539	682.00	9-Oct-99	970.00	16-Dec-99	4.24						
982000001051798	324	727.00	9-Oct-99	1005.00	16-Dec-99	4.09						
982000001069524	42	751.00	9-Oct-99	1035.00	16-Dec-99	4.16						
982000001069647	64	709.00	9-Oct-99	900.00	16-Dec-99	2.80						
982000001115256	298	646.00	9-Oct-99	1125.00	16-Dec-99	7.03						
982000001115452	318	799.00	9-Oct-99	1030.00	16-Dec-99	3.39						
982000001115880	357	807.00	9-Oct-99									
982000001116053	153	852.00	9-Oct-99	1090.00	16-Dec-99	3.49						
982000001116266	80	917.00	9-Oct-99	1135.00	16-Dec-99	3.19						
982000001130525	501	725.00	9-Oct-99	975.00	16-Dec-99	3.68						
982000001130602	528	890.00	9-Oct-99	1260.00	16-Dec-99	5.44						
982000001143728	9	772.00	9-Oct-99	950.00	16-Dec-99	2.62						
982000001143739	379	927.00	9-Oct-99	1175.00	16-Dec-99	3.64						
982000001143767	265	871.00	9-Oct-99	1170.00	16-Dec-99	4.38						
982000001143768	469	769.00	9-Oct-99	975.00	16-Dec-99	3.03						
982000001143832	362	740.00	9-Oct-99	880.00	16-Dec-99	2.06						
982000001143854	24	920.00	9-Oct-99	1155.00	16-Dec-99	3.46						
982000001143889	142	685.00	9-Oct-99	850.00	16-Dec-99	2.42						
982000001143897	435	698.00	9-Oct-99	875.00	16-Dec-99	2.61						
982000001143913	68	709.00	9-Oct-99	1000.00	16-Dec-99	4.26						
982000001143954	523	698.00	9-Oct-99	920.00	16-Dec-99	3.27						
982000001145263	434	654.00	9-Oct-99	1100.00	16-Dec-99	6.55						
982000001145343	322	814.00	9-Oct-99	1060.00	16-Dec-99	3.61						
982000001145347	79	911.00	9-Oct-99	1120.00	16-Dec-99	3.07						
982000001149730	148	805.00	9-Oct-99	1025.00	16-Dec-99	3.23						

Client Report

982000001154900	376	763.00	9-Oct-99	990.00	16-Dec-99	3.34
982000001154961	58	688.00	9-Oct-99	895.00	16-Dec-99	3.04
982000001154966	390	838.00	9-Oct-99	1145.00	16-Dec-99	4.51
982000001154986	478	899.00	9-Oct-99	1180.00	16-Dec-99	4.14
982000001155031	349	677.00	9-Oct-99	940.00	16-Dec-99	3.87
982000001155039	14	962.00	9-Oct-99	1170.00	16-Dec-99	3.07
982000001155071	182	988.00	9-Oct-99	1175.00	16-Dec-99	2.74
982000001155118	55	913.00	9-Oct-99	1210.00	16-Dec-99	4.35
982000001155128	199	871.00	9-Oct-99	1045.00	16-Dec-99	2.55
982000001768204	445	963.00	9-Oct-99	1145.00	16-Dec-99	2.68
982000001817525	76	893.00	9-Oct-99	1130.00	16-Dec-99	3.47
982000001817531	388	840.00	9-Oct-99	1135.00	16-Dec-99	4.34
982000001817539	257	1021.00	9-Oct-99	1285.00	16-Dec-99	3.87
982000001817604	45	737.00	9-Oct-99	940.00	16-Dec-99	2.97
982000001817623	267	708.00	9-Oct-99	960.00	16-Dec-99	3.70
982000001817635	387	823.00	9-Oct-99	1155.00	16-Dec-99	4.89
982000001817659	448	941.00	9-Oct-99	1230.00	16-Dec-99	4.25
982000001817667	248	819.00	9-Oct-99	1020.00	16-Dec-99	2.95
982000001817678	395	792.00	9-Oct-99	1025.00	16-Dec-99	3.43
982000001817687	549	711.00	9-Oct-99	1040.00	16-Dec-99	4.84
982000001817688	121	752.00	9-Oct-99	1035.00	16-Dec-99	4.15
982000001818855	17	753.00	9-Oct-99	930.00	16-Dec-99	2.60
982000001818862	263	656.00	9-Oct-99	880.00	16-Dec-99	3.28
982000001818864	159	865.00	9-Oct-99	1080.00	16-Dec-99	3.15
982000001818866	272	803.00	9-Oct-99	1095.00	16-Dec-99	4.29
982000001818871	75	603.00	9-Oct-99	830.00	16-Dec-99	3.33
982000001818877	225	854.00	9-Oct-99	1060.00	16-Dec-99	3.02
982000001818879	70	525.00	9-Oct-99	780.00	16-Dec-99	3.74
982000001818884	174	784.00	9-Oct-99	995.00	16-Dec-99	3.10
982000001818889	228	726.00	9-Oct-99	975.00	16-Dec-99	3.65
982000001818894	127	725.00	9-Oct-99	975.00	16-Dec-99	3.67
982000001818896	289	1000.00	9-Oct-99	1210.00	16-Dec-99	3.08
982000001818902	40	778.00	9-Oct-99	985.00	16-Dec-99	3.03
982000001818906	165	821.00	9-Oct-99	1030.00	16-Dec-99	3.06
982000001818917	201	777.00	9-Oct-99	1030.00	16-Dec-99	3.71
982000001818919	198	808.00	9-Oct-99	1155.00	16-Dec-99	5.09
982000001818921	115	688.00	9-Oct-99	905.00	16-Dec-99	3.18
982000001818922	255	776.00	9-Oct-99	1015.00	16-Dec-99	3.50
982000001818926	126	762.00	9-Oct-99	1005.00	16-Dec-99	3.56
982000001818932	99	697.00	9-Oct-99	930.00	16-Dec-99	3.42

Client Report

982000001818945	105	738.00	9-Oct-99	955.00	16-Dec-99	3.18
982000001818948	258	567.00	9-Oct-99	780.00	16-Dec-99	3.12
982000001818949	249	602.00	9-Oct-99	835.00	16-Dec-99	3.42
982000001818953	252	991.00	9-Oct-99	1205.00	16-Dec-99	3.14
982000001818958	195	674.00	9-Oct-99	855.00	16-Dec-99	2.65
982000001818966	27	785.00	9-Oct-99	1040.00	16-Dec-99	3.75
982000001818970	280	800.00	9-Oct-99	1010.00	16-Dec-99	3.08
982000001818976	247	638.00	9-Oct-99	845.00	16-Dec-99	3.04
982000001818980	241	897.00	9-Oct-99	1225.00	16-Dec-99	4.82
982000001818984	187	823.00	9-Oct-99	1090.00	16-Dec-99	3.92
982000001818987	240	844.00	9-Oct-99	1135.00	16-Dec-99	4.28
982000001818988	34	800.00	9-Oct-99	1000.00	16-Dec-99	2.94
982000001818989	83	857.00	9-Oct-99	1100.00	16-Dec-99	3.56
982000001818990	122	894.00	9-Oct-99	1185.00	16-Dec-99	4.27
982000001818993	301	985.00	9-Oct-99	1275.00	16-Dec-99	4.26
982000001819000	292	867.00	9-Oct-99	1135.00	16-Dec-99	3.94
982000001819003	31	595.00	9-Oct-99	865.00	16-Dec-99	3.98
982000001819007	179	863.00	9-Oct-99	1135.00	16-Dec-99	3.99
982000001819009	169	736.00	9-Oct-99	910.00	16-Dec-99	2.55
982000001819019	3	784.00	9-Oct-99	975.00	16-Dec-99	2.82
982000001819022	273	679.00	9-Oct-99	910.00	16-Dec-99	3.39
982000001819028	88	840.00	9-Oct-99	1070.00	16-Dec-99	3.37
982000001819034	51	732.00	9-Oct-99	965.00	16-Dec-99	3.41
982000001819037	33	810.00	9-Oct-99	970.00	16-Dec-99	2.36
982000001819040	274	755.00	9-Oct-99	990.00	16-Dec-99	3.45
982000001819047	109	842.00	9-Oct-99	1070.00	16-Dec-99	3.34
982000001819050	69	814.00	9-Oct-99	1070.00	16-Dec-99	3.75
982000001819053	176	779.00	9-Oct-99	1000.00	16-Dec-99	3.24
982000001819057	177	827.00	9-Oct-99	1055.00	16-Dec-99	3.34
982000001819061	103	874.00	9-Oct-99	1100.00	16-Dec-99	3.31
982000001819066	18	963.00	9-Oct-99	1175.00	16-Dec-99	3.12
982000001819072	554	859.00	9-Oct-99	1150.00	16-Dec-99	4.26
982000001819073	93	932.00	9-Oct-99	1225.00	16-Dec-99	4.29
982000001819075	221	507.00	9-Oct-99	730.00	16-Dec-99	3.27
982000001819076	21	788.00	9-Oct-99	1110.00	16-Dec-99	4.74
982000001819077	143	705.00	9-Oct-99	955.00	16-Dec-99	3.67
982000001819079	81	613.00	9-Oct-99	805.00	16-Dec-99	2.81
982000001819080	145	763.00	9-Oct-99	915.00	16-Dec-99	2.23
982000001819081	73	676.00	9-Oct-99	875.00	16-Dec-99	2.91
982000001819084	173	593.00	9-Oct-99	780.00	16-Dec-99	2.74

Client Report

982000001819085	163	849.00	9-Oct-99	1100.00	16-Dec-99	3.68
982000001827494	266	662.00	9-Oct-99	900.00	16-Dec-99	3.50
982000001827519	8	765.00	9-Oct-99	900.00	16-Dec-99	1.99
982000001828001	504	603.00	9-Oct-99	1020.00	16-Dec-99	6.14
982000001828004	514	789.00	9-Oct-99	1095.00	16-Dec-99	4.51
982000001828066	364	769.00	9-Oct-99	980.00	16-Dec-99	3.10
982000001828073	391	675.00	9-Oct-99	1030.00	16-Dec-99	5.22
982000001832971	369	778.00	9-Oct-99	985.00	16-Dec-99	3.05
982000001832972	499	731.00	9-Oct-99	1030.00	16-Dec-99	4.40
982000001832975	359	768.00	9-Oct-99	1020.00	16-Dec-99	3.70
982000001832977	384	668.00	9-Oct-99	1100.00	16-Dec-99	6.35
982000001832978	355	640.00	9-Oct-99	890.00	16-Dec-99	3.68
982000001832980	353	702.00	9-Oct-99	970.00	16-Dec-99	3.94
982000001832982	453	730.00	9-Oct-99	915.00	16-Dec-99	2.72
982000001832983	503	620.00	9-Oct-99	865.00	16-Dec-99	3.61
982000001832984	506	916.00	9-Oct-99	1240.00	16-Dec-99	4.76
982000001832985	513	799.00	9-Oct-99	1055.00	16-Dec-99	3.76
982000001832986	354	629.00	9-Oct-99	880.00	16-Dec-99	3.69
982000001832988	366	678.00	9-Oct-99	910.00	16-Dec-99	3.41
982000001832995	551	687.00	9-Oct-99	940.00	16-Dec-99	3.72
982000001832996	401	606.00	9-Oct-99	835.00	16-Dec-99	3.36
982000001832998	327	780.00	9-Oct-99	1045.00	16-Dec-99	3.89
982000001832999	467	710.00	9-Oct-99	920.00	16-Dec-99	3.09
982000001833001	431	809.00	9-Oct-99	975.00	16-Dec-99	2.44
982000001833003	365	696.00	9-Oct-99	960.00	16-Dec-99	3.88
982000001833004	325	861.00	9-Oct-99	1115.00	16-Dec-99	3.74
982000001833005	438	713.00	9-Oct-99	840.00	16-Dec-99	1.87
982000001833007	397	677.00	9-Oct-99	935.00	16-Dec-99	3.79
982000001833008	433	883.00	9-Oct-99	1100.00	16-Dec-99	3.19
982000001833010	394	688.00	9-Oct-99	940.00	16-Dec-99	3.70
982000001833011	452	773.00	9-Oct-99	980.00	16-Dec-99	3.05
982000001833012	543	827.00	9-Oct-99	1060.00	16-Dec-99	3.43
982000001833013	316	758.00	9-Oct-99	855.00	16-Dec-99	1.43
982000001833014	530	611.00	9-Oct-99	885.00	16-Dec-99	4.03
982000001833020	545	838.00	9-Oct-99	1095.00	16-Dec-99	3.78
982000001833021	343	630.00	9-Oct-99	910.00	16-Dec-99	4.12
982000001833023	370	798.00	9-Oct-99	1090.00	16-Dec-99	4.29
982000001833025	392	779.00	9-Oct-99	965.00	16-Dec-99	2.73
982000001833027	306	692.00	9-Oct-99	950.00	16-Dec-99	3.79
982000001833029	474	1011.00	9-Oct-99	1255.00	16-Dec-99	3.59

Client Report

982000001868970	264	652.00	9-Oct-99	885.00	16-Dec-99	3.42
982000001868971	135	574.00	9-Oct-99	810.00	16-Dec-99	3.46
982000001868973	95	689.00	9-Oct-99	930.00	16-Dec-99	3.54
982000001868977	213	839.00	9-Oct-99	1110.00	16-Dec-99	3.98
982000001868978	186	754.00	9-Oct-99	1015.00	16-Dec-99	3.83
982000001868980	59	535.00	9-Oct-99	730.00	16-Dec-99	2.86
982000001868983	114	779.00	9-Oct-99	1020.00	16-Dec-99	3.53
982000001868984	162	730.00	9-Oct-99	970.00	16-Dec-99	3.52
982000001868985	160	818.00	9-Oct-99	1010.00	16-Dec-99	2.81
982000001868986	226	760.00	9-Oct-99	975.00	16-Dec-99	3.15
982000001868987	113	836.00	9-Oct-99	1050.00	16-Dec-99	3.13
982000001868988	166	789.00	9-Oct-99	1055.00	16-Dec-99	3.90
982000001868989	229	907.00	9-Oct-99	1120.00	16-Dec-99	3.13
982000001868990	102	748.00	9-Oct-99	1025.00	16-Dec-99	4.06
982000001868991	286	963.00	9-Oct-99			
982000001868992	227	579.00	9-Oct-99	760.00	16-Dec-99	2.65
982000001868993	209	650.00	9-Oct-99	875.00	16-Dec-99	3.30
982000001868994	110	821.00	9-Oct-99	1040.00	16-Dec-99	3.21
982000001868997	302	884.00	9-Oct-99	1140.00	16-Dec-99	3.76
982000001868998	210	645.00	9-Oct-99	800.00	16-Dec-99	2.27
982000001869001	63	785.00	9-Oct-99	1025.00	16-Dec-99	3.52
982000001869003	157	729.00	9-Oct-99	945.00	16-Dec-99	3.17
982000001869007	288	964.00	9-Oct-99	1215.00	16-Dec-99	3.68
982000001869008	66	754.00	9-Oct-99	975.00	16-Dec-99	3.24
982000001869009	294	713.00	9-Oct-99	975.00	16-Dec-99	3.84
982000001869010	5	838.00	9-Oct-99	1095.00	16-Dec-99	3.79
982000001869011	100	839.00	9-Oct-99	1085.00	16-Dec-99	3.60
982000001869012	239	486.00	9-Oct-99	730.00	16-Dec-99	3.58
982000001869013	125	696.00	9-Oct-99	950.00	16-Dec-99	3.73
982000001869014	222	799.00	9-Oct-99	1025.00	16-Dec-99	3.31
982000001869017	128	660.00	9-Oct-99	890.00	16-Dec-99	3.37
982000001869018	116	846.00	9-Oct-99	1105.00	16-Dec-99	3.79
982000001869021	224	834.00	9-Oct-99	1030.00	16-Dec-99	2.88
982000001869022	111	855.00	9-Oct-99	1050.00	16-Dec-99	2.86
982000001869023	74	799.00	9-Oct-99	1040.00	16-Dec-99	3.53
982000001869024	78	684.00	9-Oct-99	930.00	16-Dec-99	3.61
982000001869025	117	781.00	9-Oct-99	975.00	16-Dec-99	2.85
982000001869026	219	756.00	9-Oct-99	1010.00	16-Dec-99	3.73
982000001869030	260	648.00	9-Oct-99	855.00	16-Dec-99	3.03
982000001869031	19	555.00	9-Oct-99	735.00	16-Dec-99	2.65

Client Report

982000001869032	291	617.00	9-Oct-99	810.00	16-Dec-99	2.83
982000001869033	204	837.00	9-Oct-99			
982000001869034	250	724.00	9-Oct-99	940.00	16-Dec-99	3.17
982000001869037	172	787.00	9-Oct-99	1030.00	16-Dec-99	3.57
982000001869039	297	778.00	9-Oct-99	935.00	16-Dec-99	2.30
982000001869040	4	783.00	9-Oct-99	1000.00	16-Dec-99	3.20
982000001869041	136	670.00	9-Oct-99	910.00	16-Dec-99	3.51
982000001869044	192	1027.00	9-Oct-99	1365.00	16-Dec-99	4.95
982000001870146	534	622.00	9-Oct-99	935.00	16-Dec-99	4.60
982000001870183	519	746.00	9-Oct-99	1080.00	16-Dec-99	4.92
982000001895999	500	949.00	9-Oct-99	1140.00	16-Dec-99	2.81
982000001904222	323	892.00	9-Oct-99	1185.00	16-Dec-99	4.30
982000001936126	546	858.00	9-Oct-99	1155.00	16-Dec-99	4.37
982000001973933	524	885.00	9-Oct-99	1175.00	16-Dec-99	4.26
982003982000054						

Average		769.27		1008.78		3.54
Minimum		486.00		730.00		1.43
Maximum		1027.00		1365.00		7.03

Client Report

Weight Ranges	1st WT	2nd WT	3rd WT	4th WT	ADG Ranges	1st ADG	2nd ADG	3rd ADG
0-425	0	0	0	0	0.00-0.50	0	0	0
426-450	0	0	0	0	0.51-1.00	0	0	0
451-475	0	0	0	0	1.01-1.50	1	0	0
476-500	1	0	0	0	1.51-2.00	2	0	0
501-525	2	0	0	0	2.01-2.50	7	0	0
526-550	1	0	0	0	2.51-3.00	30	0	0
551-575	3	0	0	0	3.01-3.50	63	0	0
576-600	3	0	0	0	3.51-4.00	57	0	0
601-625	10	0	0	0	4.01-4.50	24	0	0
626-650	8	0	0	0	4.51-5.00	10	0	0
651-675	10	0	0	0	5.01-5.50	3	0	0
676-700	20	0	0	0	5.51-6.00	0	0	0
701-725	12	0	0	0	6.01-6.5	2	0	0
726-750	14	4	0	0	6.51+	2	0	0
751-775	18	1	0	0				
776-800	27	4	0	0				
801-825	14	3	0	0				
826-850	16	8	0	0				
851-875	13	9	0	0				
876-900	9	11	0	0				
901-925	7	11	0	0				
926-950	4	16	0	0				
951-975	5	20	0	0				
976-1000	4	11	0	0				
1001-1025	2	16	0	0				
1026-1050	1	17	0	0				
1051-1075	0	9	0	0				
1076-1100	0	16	0	0				
1101-1125	0	7	0	0				
1126-1150	0	11	0	0				
1151-1175	0	11	0	0				
1176-1200	0	3	0	0				
1201-1225	0	6	0	0				
1226-1250	0	2	0	0				
1251-1275	0	3	0	0				
1276-1300	0	1	0	0				
1301-1325	0	0	0	0				
1326-1350	0	0	0	0				
1351-1375	0	1	0	0				
1376+	0	0	0	0				